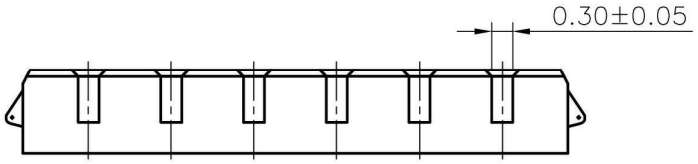

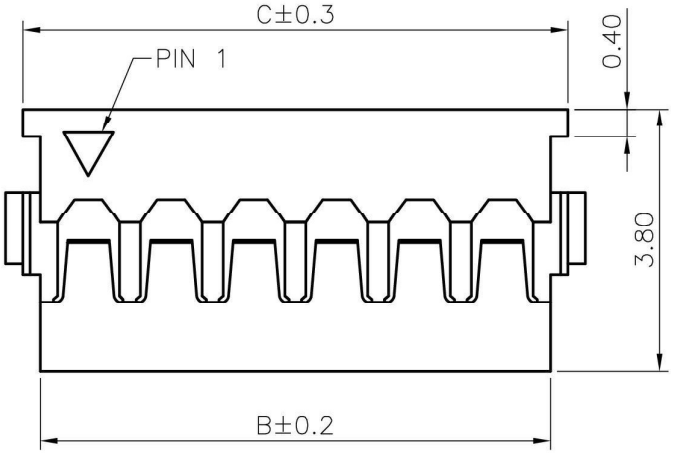

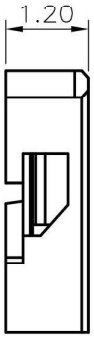

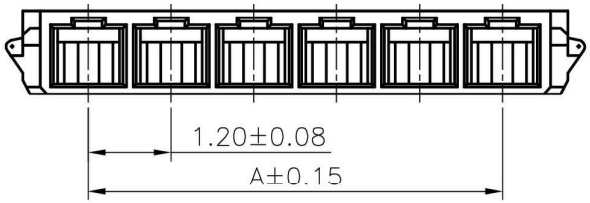

◆SPECIFICATIONS
- Current rating: 1.5A AC, DC
- Voltage rating: 50V AC,DC
- Temperature range: -25°C ~ +85°C
- Insulation resistance: 100MΩ Min.
- Withstanding voltage: 500V AC/ minute.
- Contact resistance: 20mΩ Max.

Material: Nylon 66/LCP UL94V-0 Black
Suitable: 1200 series Crimp Terminal

Circuits	Part No.	Dimension mm		
		A	B	C
2	HCA9830-02	1.20	2.60	3.10
3	HCA9830-03	2.40	3.80	4.30
4	HCA9830-04	3.60	5.00	5.50
5	HCA9830-05	4.80	6.20	6.70
6	HCA9830-06	6.00	7.40	7.90
7	HCA9830-07	7.20	8.60	9.10
8	HCA9830-08	8.40	9.80	10.30
9	HCA9830-09	9.60	11.00	11.50
10	HCA9830-10	10.80	12.20	12.70
11	HCA9830-11	12.00	13.40	13.90
12	HCA9830-12	13.20	14.60	15.10
13	HCA9830-13	14.40	15.80	16.30
14	HCA9830-14	15.60	17.00	17.50
15	HCA9830-15	16.80	18.20	18.70

ITR	NAME	DATE	VERISION RECORD
4			
3			
2			
1			

GENERAL TOLERANCE		UNIT: mm		DATE
.X±0.30	X°±1°	DRAWN:		
.XX±0.20	.X°±	CHECKED:		
.XXX±0.10	.XX°±	APPROVED:		

TITLE: 1.2MM CRIMP-STYLE HOUSING

VER.	SCALE:	10:1
A	SHEET:	1/1

Ho Chien
www.hochien.com

PROJECT	PART NO.	HCA9830-XX
	DRAWING NO.	